

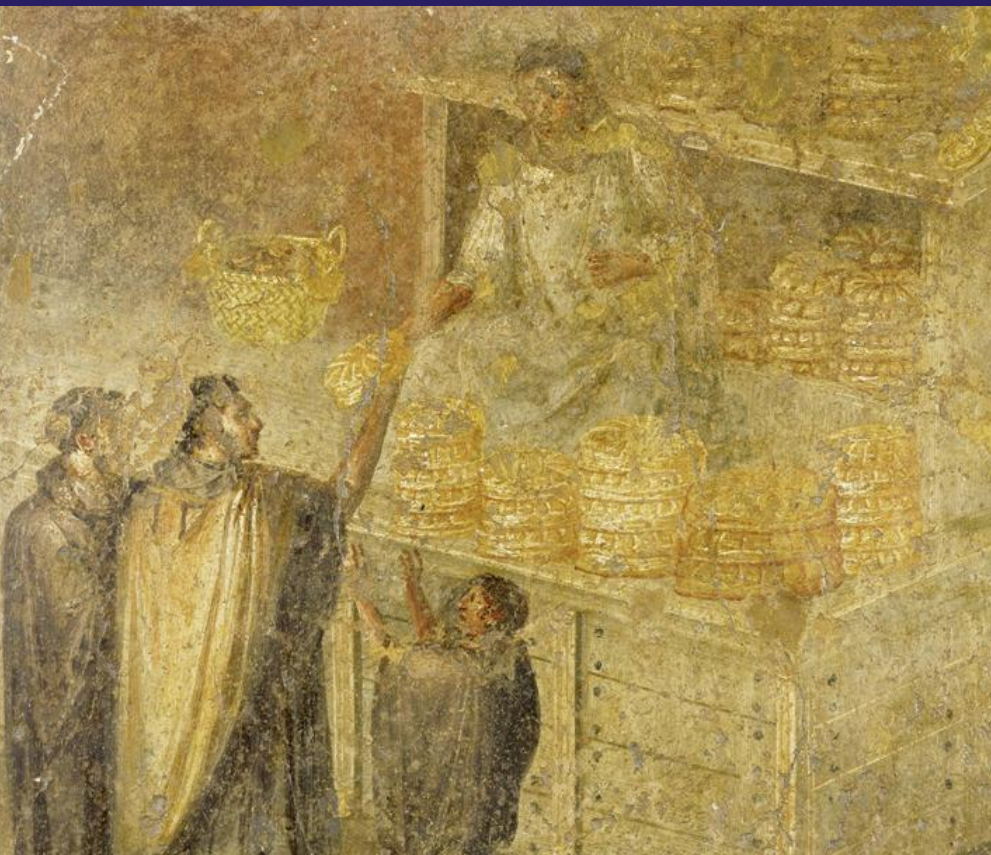

Spring Quarter 2016 Classics 496 B
T Th 8:30 -10:20 am Smith I15 5 cr VLPA SLN 12401

POMPEII



This class explores the houses, shops, temples, civic buildings, sculptures, household items, graffiti, and bodies buried in the eruption of Vesuvius in 79 CE. What was life like for those who lived and worked in an ancient Roman town?



Instructor: Professor Sarah Levin-Richardson
Questions? email clasdept@uw.edu